

PROPOSED RESIDENTIAL BUILDING AT NO. 46 RAMA-SAMY STREET, ADYAR, CHENNAI. [KAMARAJ AVENUE 2ND STREET EXTENSION] SNO: 26/18, TS NO: 10/16 BLOCK NO. 8 PALLIPATTA VILLAGE SHEET NO. 1

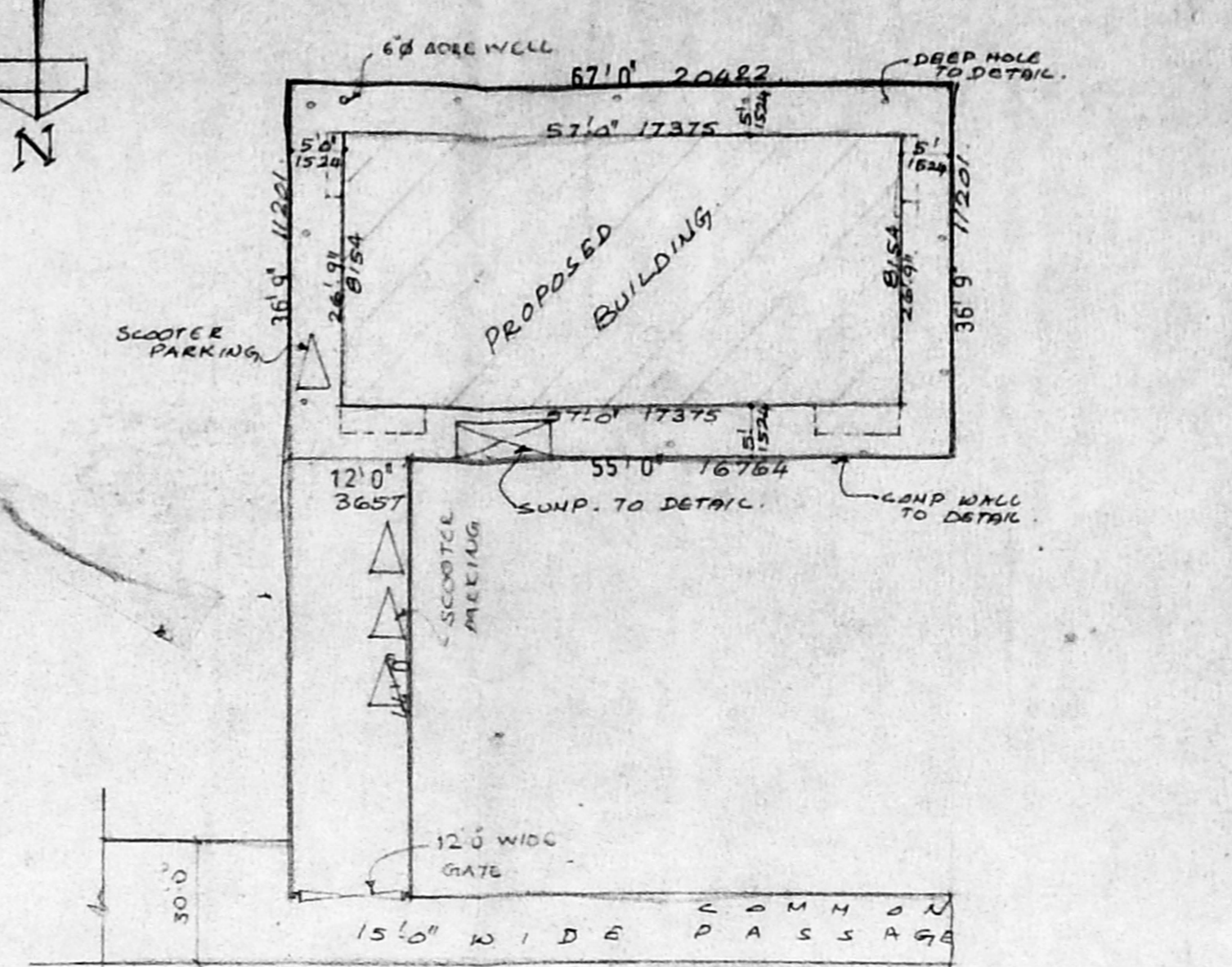

A/25457/12/99
 Planning Permit No. A1/21427/98
APPROVED
 SUBJECT TO THE CONDITIONS IN THIS OFFICE LETTER
 No. 1-99 Date: 1-99
 FOR MEMBER SECRETARY
 CHENNAI METROPOLITAN DEVELOPMENT AUTHORITY
 CHENNAI - 600 003

KEY PLAN n.t.s.

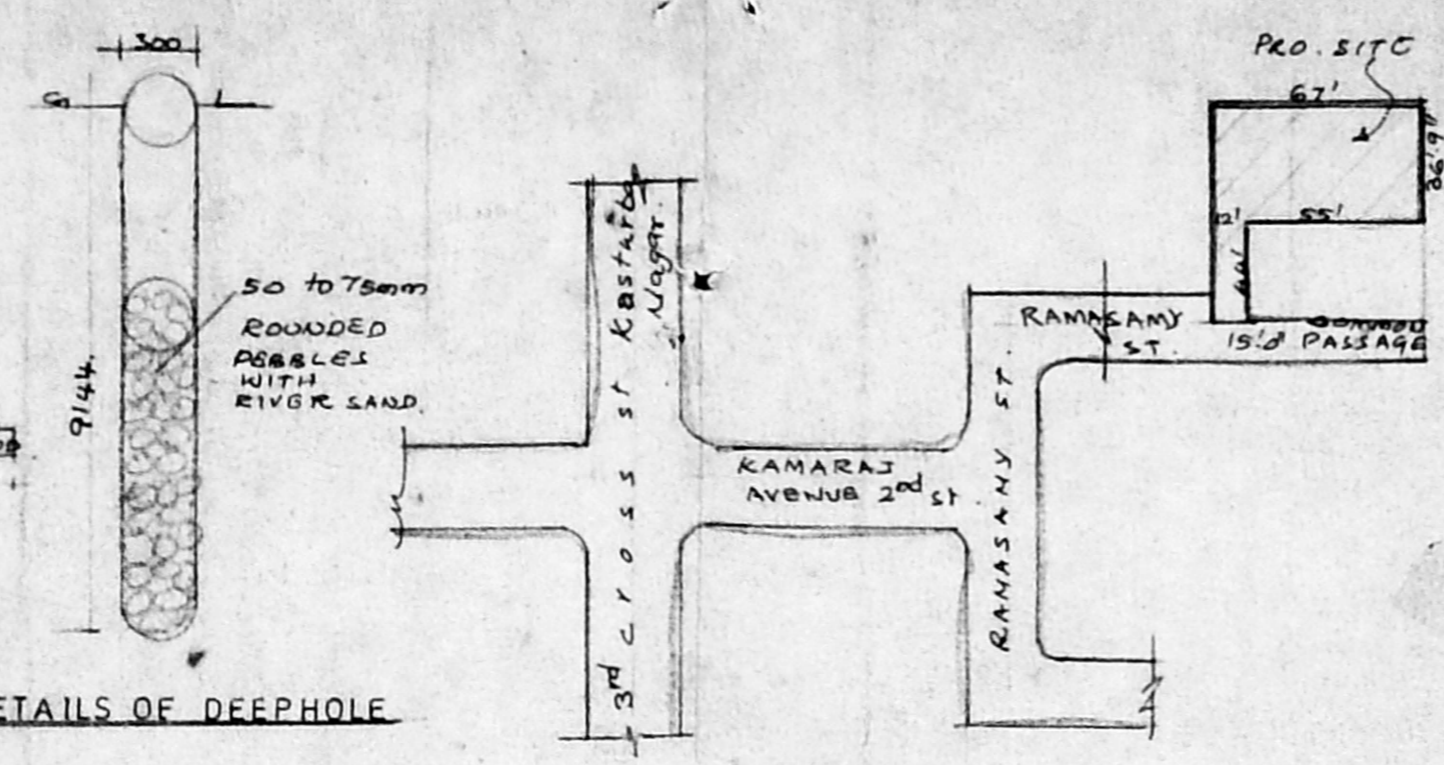
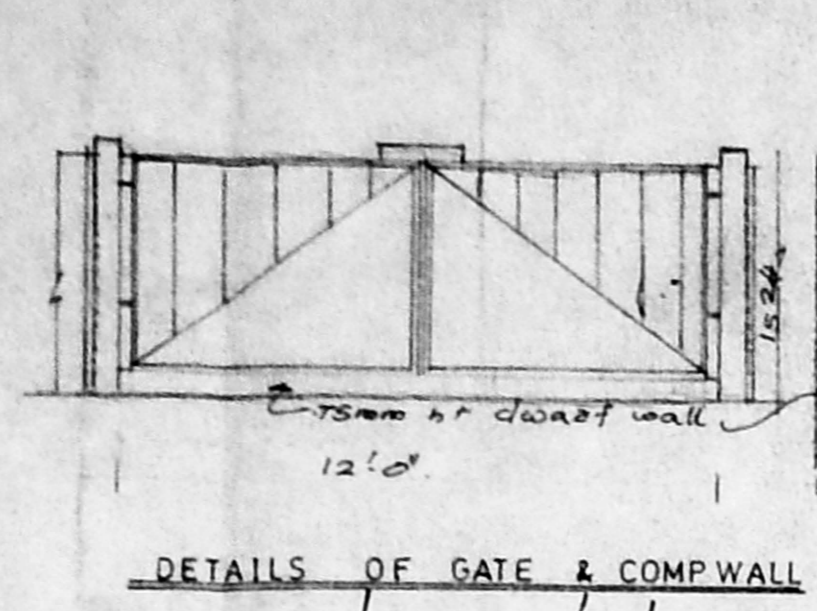
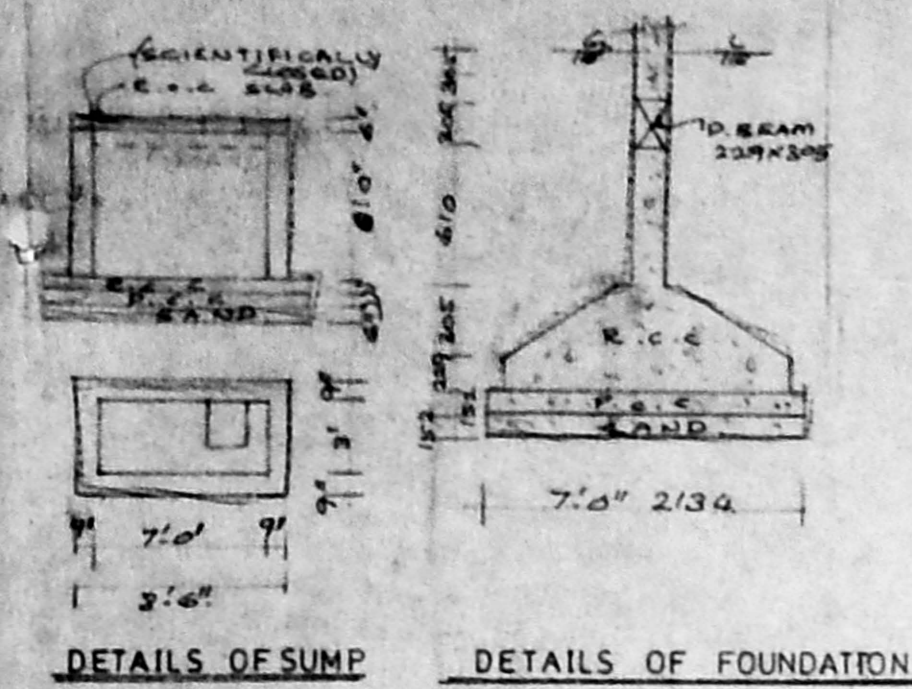
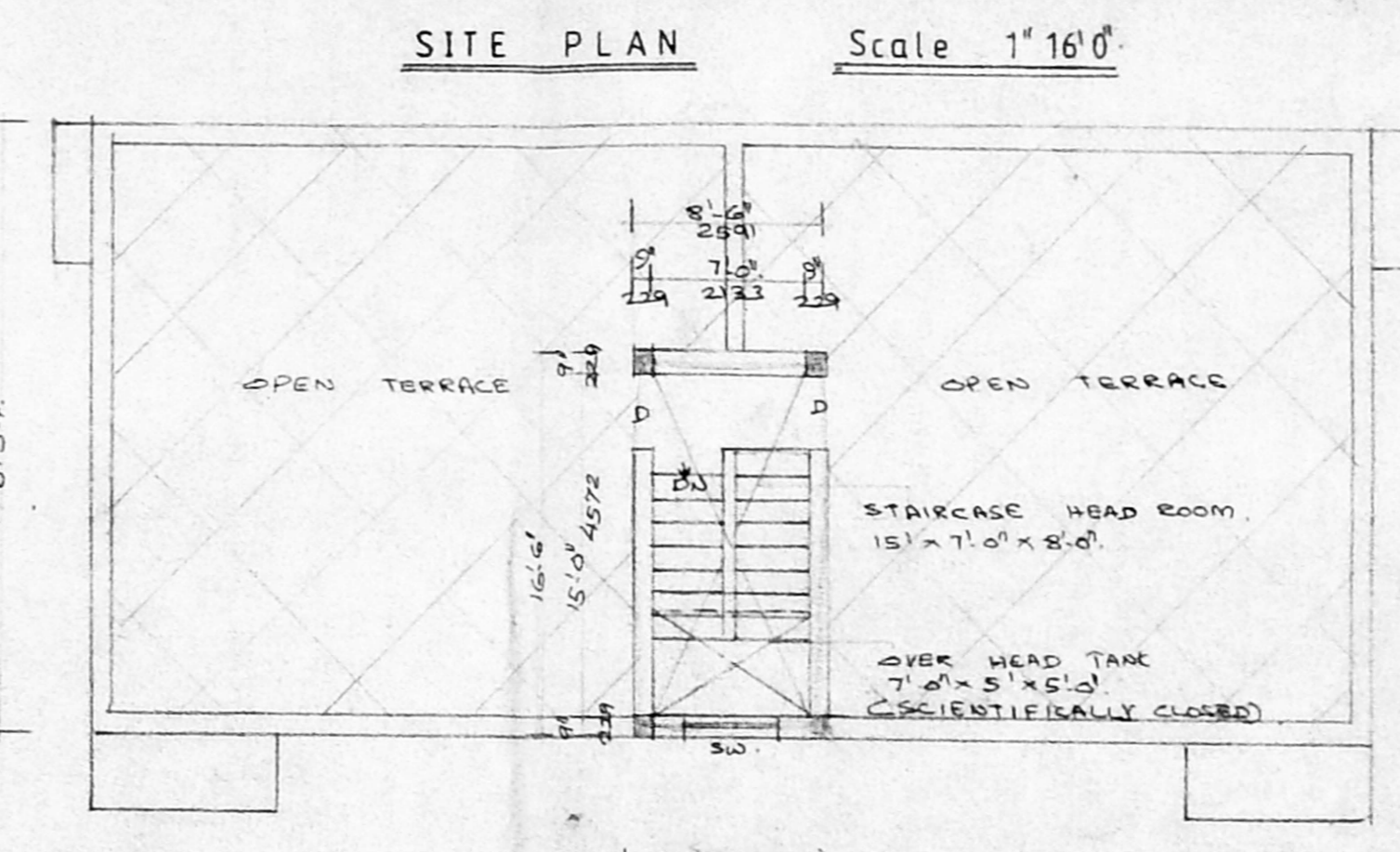
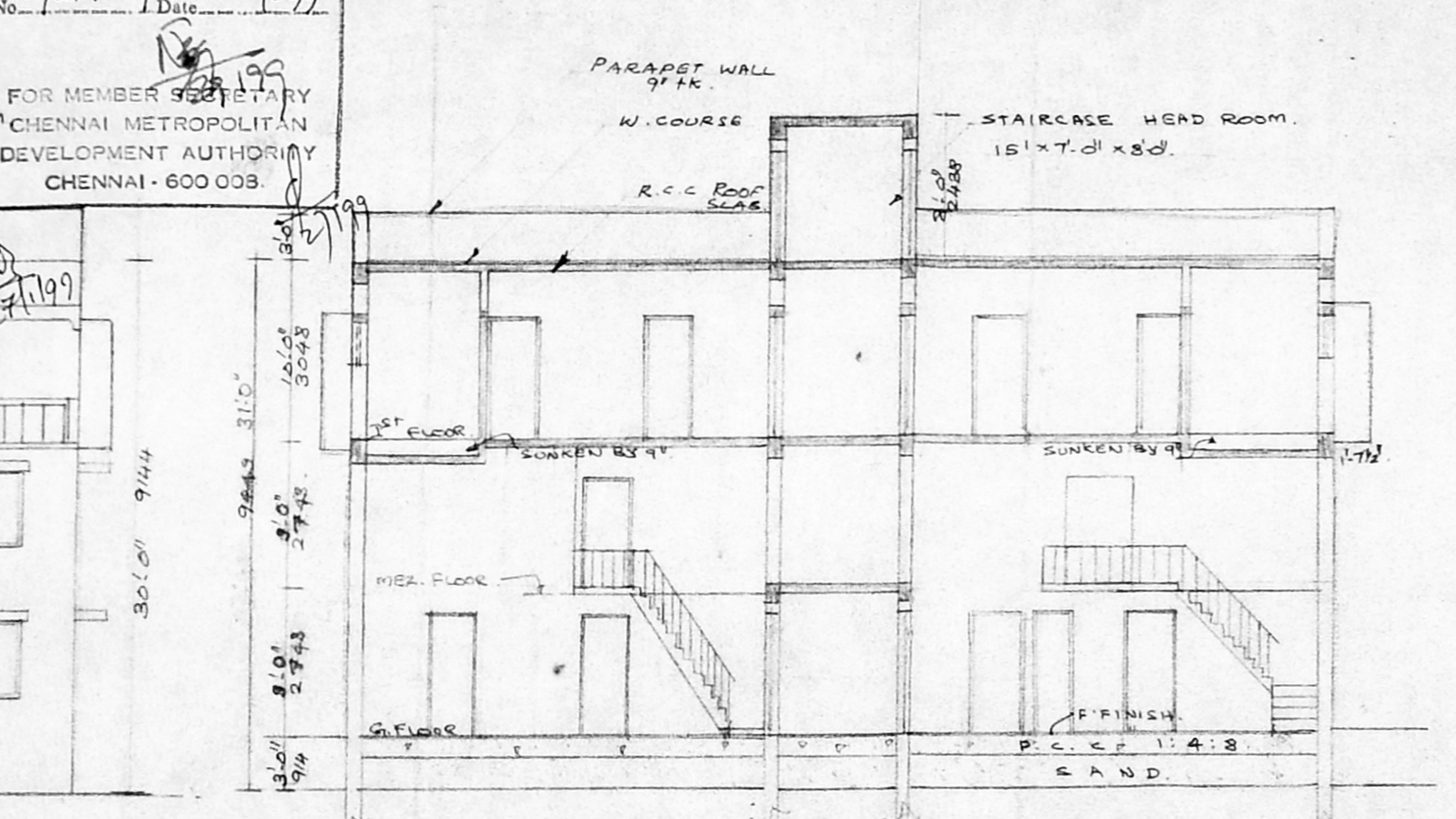
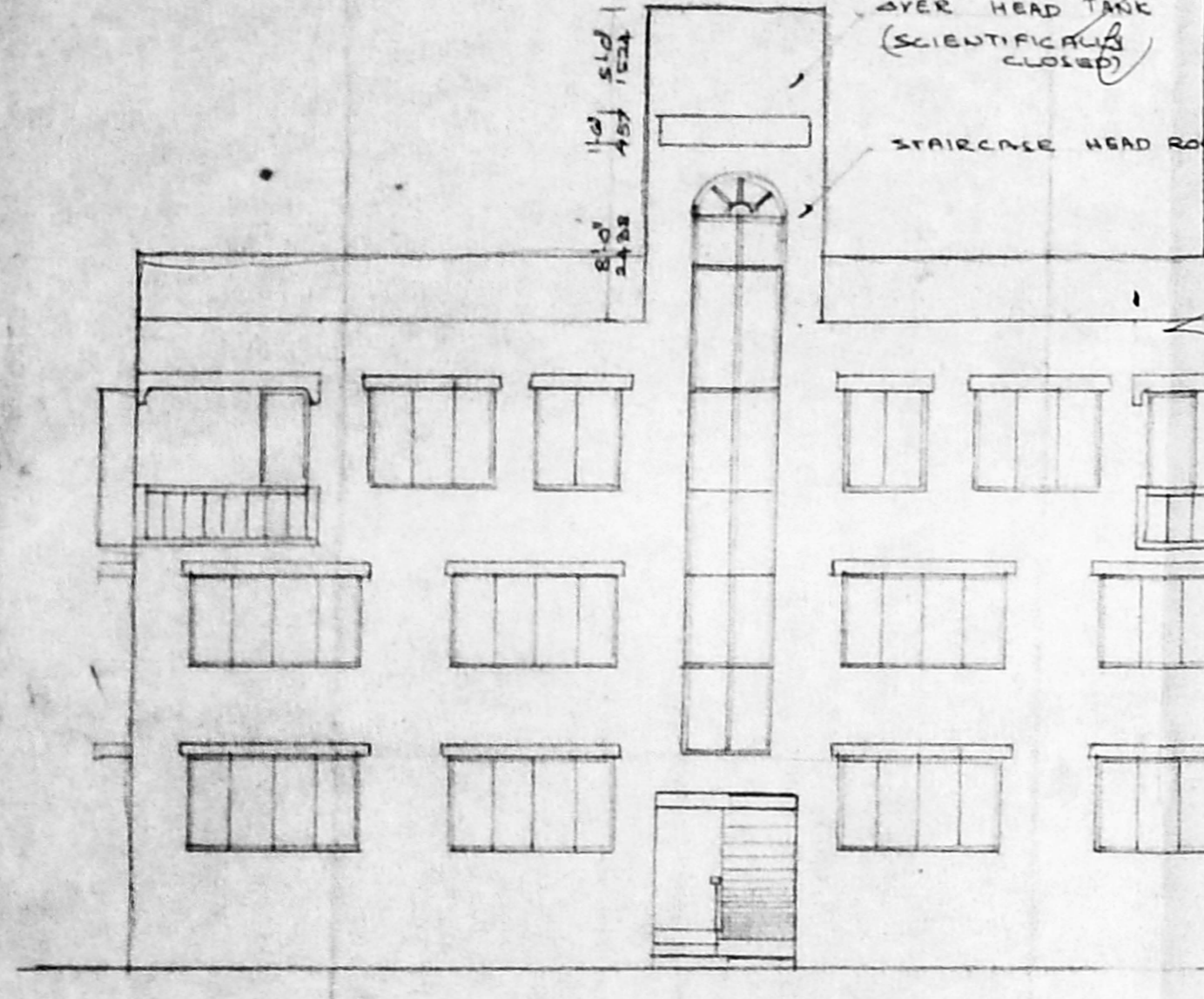

SPECIFICATION
 FOUNDATION :- R.C.C. 201 FOUNDATION WITH P.C.C. & SAND.
 FLOORING :- F. FINISH OVER P.C.C. SLAB.
 ROOF SLAB :- R.C.C. ROOF SLAB 1'2" A.
 PLASTERING :- C.M. IN 1:4
 W. COURSE :- TWO LAYERS OF PRESSED TILES OVER BK JELLY LM
 JOINERY :- WITH BEST INDIAN TEAK WOOD.

AREA DETAILS.

AREA	Sq. Ft.	Sq. M.
LAND EXTENT	2462	228.83
G. FLOOR	1526	141.78
MEZ. FLOOR	436	40.52
1 ST FLOOR	1600	148.70
TOTAL	3628	337.46

F.S.I. :- 147 P.C. :- 65%
 SCOOTER PARKING - 4 Nos.

JOINERY

MD MAIN DOOR	7'-0" x 8'-6"
D DOOR	3'-0" x 7'-0"
D, DOOR	2'-6" x 7'-0"
W WINDOW	3'-0" x 4'-0"
W, -do-	2'-0" x 4'-0"
W2 -do-	4'-0" x 4'-6"
KW KIT WINDOW	6'-0" x 3'-6"
KW, -do-	4'-0" x 3'-6"
V VENTILATOR	2'-0" x 2'-0"
FGW FRED GLAZED WINDOW	8'-0" x 3'-6"

PROPOSED COLOUR ○
 ROAD COLOUR ⊙
 SITE COLOUR ○

COLOUR INDEX.

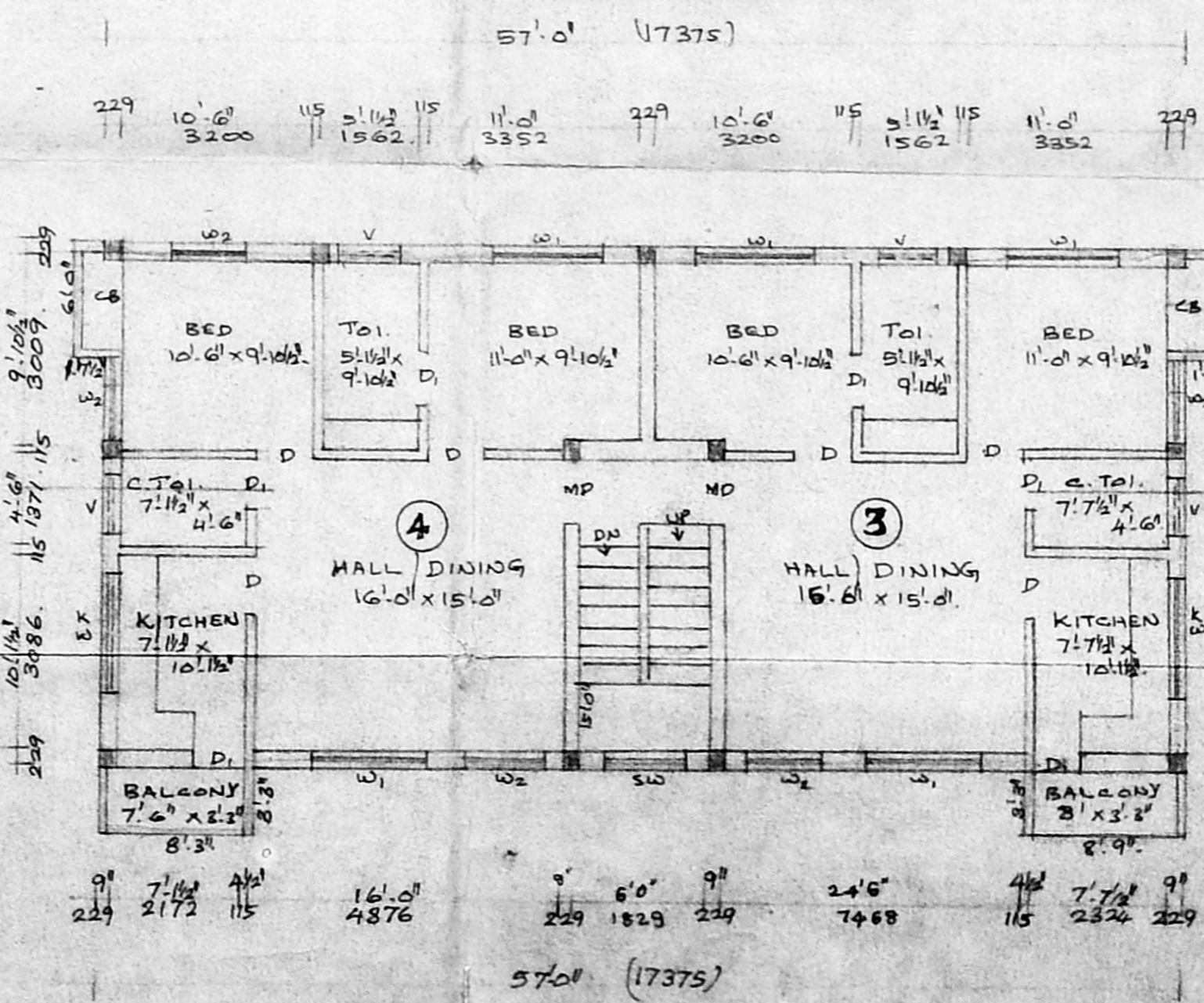
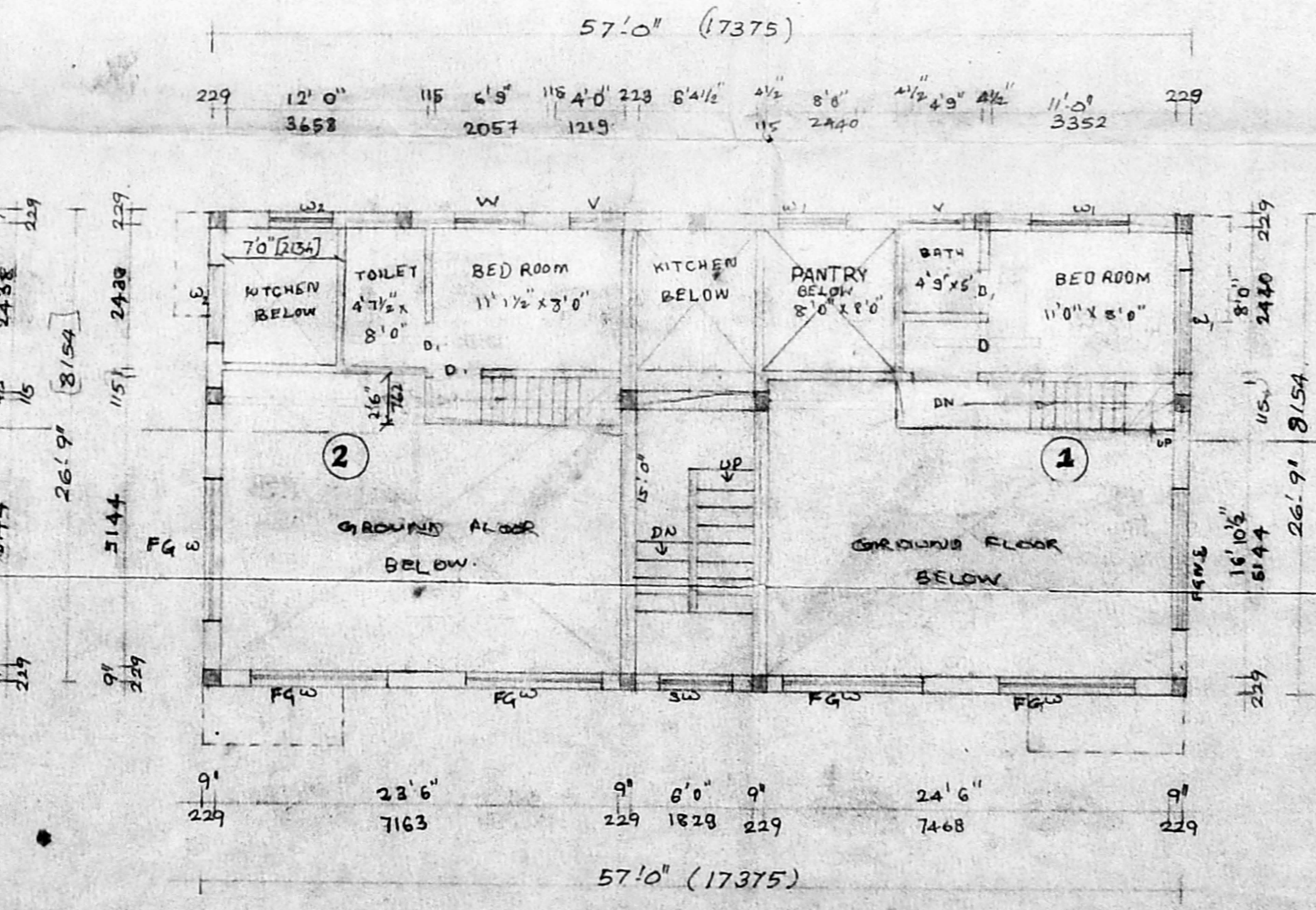
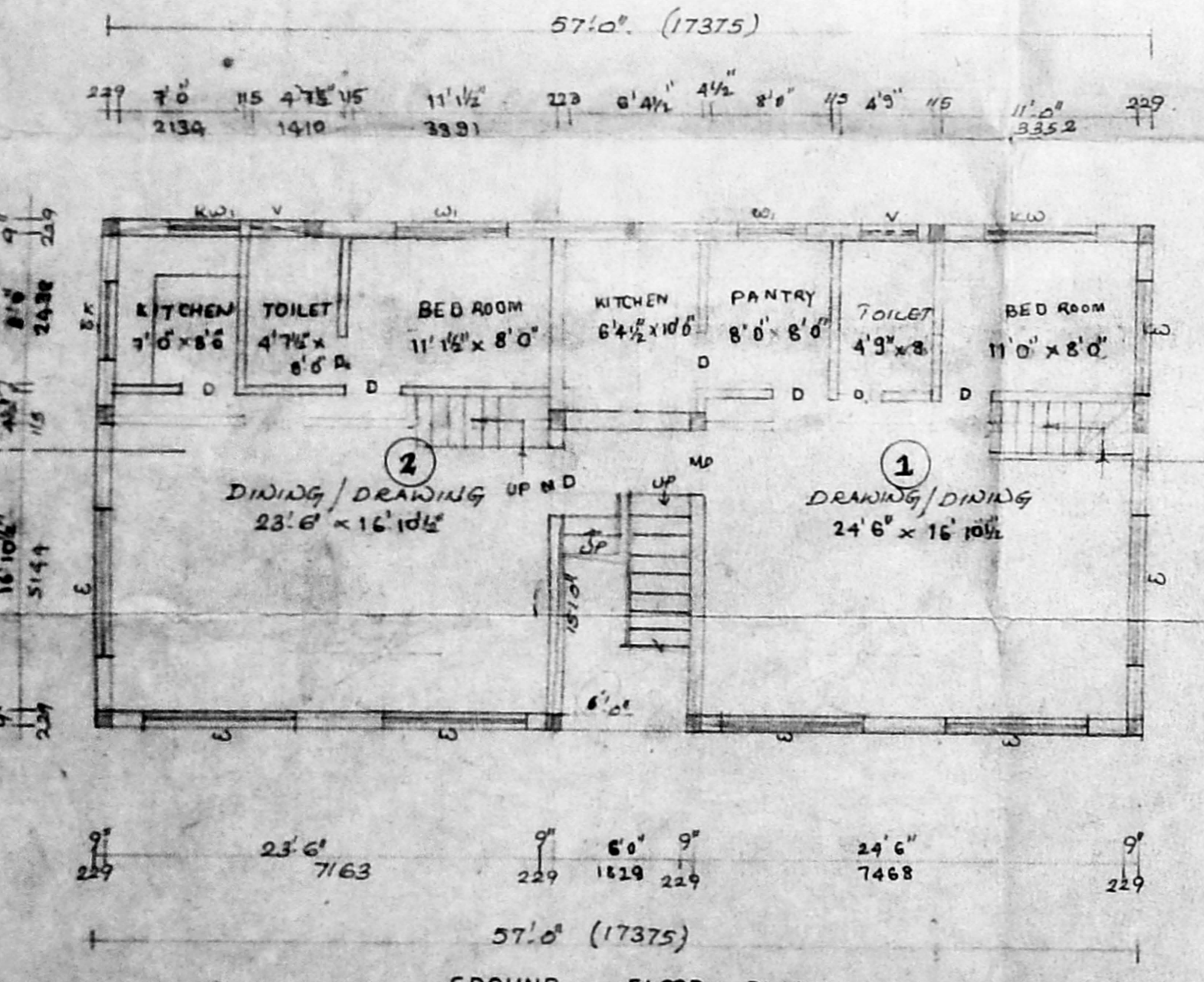

OWNER

DESIGNED BY

SCALE 1"=8'-0"

DRAWN BY

ARR. YES Date: 5.9.98

CHECKED BY

LICENSED SURVEYOR

S. SREE KUMAR, D.C.E.
 Licenced Surveyor No. 411
 CORPORATION OF CHENNAI
 No. 12, Sri Devi Colony,
 7th Avenue, Ashok Nagar,
 CHENNAI - 600 003.